Wilmington Public Library
Middlesex Avenue
Wilmington, Mass

Town Crier of Wilmington

Twice the winner of the New England Weekly Municipal Service Award

WILMINGTON PUBLIC LIBRARY WILMINGTON, MASS.

BOOKMOBILE WILL CALL: At Wilmington Housing Authority at 9:45 am Friday, April 24.

VOL 18 NO 15 TOWN CRIER - WILMINGTON, MASS. APRIL 16, 1964 PRICE 10 CENTS

WANTED: 10 ACRES & R.R.

Town Manager Gerald Bouchard, in the Selectmen's meeting Monday night, and repeating statements he had made the week previous in an executive meeting, but without revealing names, said that he has been seeking an industrial site in Wilmington, with ten acres and a railroad siding.

He said he could not find one. He went on to say that people with industrially zoned land, being used as farmland, or for similar purposes, were asking prices of 'thousands' of dollars an acre - a piece of information that brought out gasps from some of those present. The land, he said, is being taxed in some instances at about $100 an acre.

Bouchard implied that there was an inequity in the situation, when he said that he had asked the Town Counsel, and had been told that in these cases the land should be taxed 'for its highest use'.

The entire talk, which took only a few minutes, was in replay to a question asked by Selectman Lloyd C Bender.

ZONING HEARINGS ON MAY 7TH

An additional school site, off Carter Lane, some money for the newly re-activated Building By Law Committee, the taking of 27 acres of land in North Wilmington, including the old railroad bed, and 6.29 acres of the Anderson Bros farm, and three zoning articles are so far slated to appear on the warrant for the Special Town Meeting of May 18th.

The three zoning articles were to be discussed in the annual meeting, but were withdrawn and two of the proposals have been changed

The proposal of fred Cain, for making part of North Wilmington adjacent to Ballardvale Street is unchanged, but this is the only one.

In the proposal to rezone the Yentile property, on Main Street, for a commercial skating rink, the bounds are lesser in area than that proposed for the annual town meeting.

The third proposal, that of the Wilmington Development, in No. Wilmington, is now restricted solely to property which was once part of the old C S Harriman tannery, in years gone by.

The Planning Board, Tuesday night, set the date of May 7 for the hearings, at 8 pm in the High School.

They have also included in the hearing a proposal that the town accept a section of Chapter 40 A of the General Laws which would restrict the right of persons to bring the same zoning proposals back to town meeting, after they had been defeated.

PROFESSOR TOO
COURTNEY PASSES BAR

Former Town Manager Joseph F Courtney passed the Massachusetts Bar examination, last December, the Massachusetts Board of Bar Examiners announed this week. He will be sworn for admission to the practice of law on Thursday, April 30, before the Supreme Judicial Court.

Courtney is Associate Coordinator of the Boston University Area Development Center, and holds the rank of Associate Professor of Government in the Graduate School He is also Lecturer in Political Science in the Graduate School of Northeastern University.

Until recently Professor Courtney was Director of Program Planning and Research for the State Government. A staff consultant to three governors, he also served the Commonwealth as Director of Management Improvement and as Associate Director of the Special Commission on Audit of State Needs.

He was Town Manager of Wilmington from 1954 to 1958, and previously was Assistant City Mananger of Medford.

Courtney holds an AB degree in Government from Northeastern University, and an M.A. in Political Science and Public Administration from Boston University. He received his LLB last June from Suffolk University where he had attended evening law school for four years.

He lives with his wife Stella at 6 Ledgewood Road.

DOUBLE BARRELLED AWARD

A DOUBLE BARRELLED HONOR FOR FRED CAIN, who posed for the camera with his two sons, after a banquet at the Colonial in Lynnfield, last Thursday.

Cain, 27 years in the automobile business in Wilmington, was awarded both the Benjamin Franklin Quality Dealer Award, by the Saturday Evening Post, and the Quality Dealer Award by the Chrysler Motor Corp.

Left to Right: Fred D Cain, President of the Fred F Cain Chrysler Agency, Fred D Cain, Treasurer and Founder, and James K Cain, Vice President of the company.

SKATING CLUB ANNUAL MEET ON APRIL 21

The annual meeting of the Wilmington Skating Club 'home of the champions' will be held at the Clubhouse, on Chestnut Street, at 8 pm on April 21st.

On the agenda are election of officers, and a vote on the by-laws of the club, among other items.

PROVEN DEMOCRATIC LEADERSHIP
DEMOCRATS & INDEPENDENTS
VOTE ANNA M VISCONTI
28 NASSAU AVENUE, WILMINGTON
DEMOCRATIC STATE COMMITTEE WOMAN
TUESDAY APRIL 28
PRESIDENTIAL PRIMARIES
Elizabeth Kelley, 39 Shawsheen Ave., Wil., Mass.

MOST HOMES IN THIS AREA USE 658 4700
Since 1927 LOUIE'S FUEL OIL

ROBERT J. CAIN
INSURANCE
AUTO, HOME & LIFE
Premiums Financed
500 MAIN STREET
OL 8-4772

Wilmington Center Pharmacy
TELEPHONES OLIVER 8-4478 8-8380
432 MAIN ST. NEAR CHURCH ST. WILMINGTON, MASS
A. Melville Woodside, Reg. Pharm.
PRESCRIPTION SPECIALISTS
HOSPITAL & SURGICAL SUPPLIES
EXPERT SERVICE AND FITTING
TRUSSES · BELTS · SURGICAL SUPPORTS
HOSPITAL BEDS · WHEEL CHAIRS · CRUTCHES
SALES AND RENTALS
FREE PRESCRIPTION PICKUP AND DELIVERY
COMPLETE LINE OF LIQUORS - BEER & WINES

Town Crier of Wilmington

Published every Thursday by the Wilmington News Co. 364 Middlesex Ave. No. Wilmington, Mass. Tel 658-2346.
Single copies 10¢, back copies 15¢ for one month, thereafter 20¢. Subscription $4 a year, payable in advance. Six months $2.25. Foreign $6.
The Wilmington News Co assumes no financial responsibility for typographical errors in advertisements, but will reprint any part of an advertisement in which an error effects the value of an advertised item.
Member, New England Weekly Press Association, National Press Association. Winner of 6 State and Regional Awards
Second Class postage paid at Wilmington Mass Postoffice.

THIS IS WHERE WE CAME IN

It was three or four years ago, while the then Board of Selectmen and Town Manager were planning to rezone large parts of North Wilmington into an Industrial Area, that the Town Crier pointed out that the thing to do was to develop the South Industrial Zone.

The Town Fathers, with all their accumulated self-esteem, were working on the theory that if enough land was industrially zoned 'Lightning Was Bound to Strike!' It didn't matter that Wilmington already had more industrially zoned land than did the city of Pittsburgh.

Large portions of the land that was rezoned as a result of the Selectmen's and TM's profound wisdom is still undeveloped, and still swampy, etc etc. The fine housing land, in one section, is still an unused farm.

But, good industrial land, in South Wilmington, could have been developed, at small or no cost to the town - and if this had been done our present Town Manager would not have been singing a song in the Selectmen's meeting Monday night - a song which could be entitled 'Give me land, lots of land, with a railroad on it!'

For the Town Crier advocated putting the utilities - roads, gas, water, power, and railroad if arrangements could be made, by the betterment plan, into the south industrial area.

Our Town Manager would not be having some fine, choice sites, with everything needed - and he wouldn't be in the fix he is in.

Pardon us, it seems this is the point where we came in!

Another point that Jerry Bouchard made, Monday night, was about the value placed on some of the industrial real estate, by owners who were not paying high taxes because their land was essentially farm land.

Jerry was indignant, and some of his listeners were even more so.

But it isn't quite that simple - even with the message relayed from the Town Counsel.

Land which is zoned industrially is not necessarily industrial land. It won't become industrial land if industry doesn't want to buy it.

Furthermore, some of the land is swampy, and some of it is inaccessible.

And, because the Selectmen and then TM were looking for 'lightning to strike' there is always a possibility that some of the industrially zoned land in Wilmington was so zoned against the owner's wishes.

So - if the town is going to jump the taxes on land, just because it is 'industrial' the town should be very very careful - or there may be a gross inequity in the taxation produced.

JUST BUILD A GREAT BIG FENCE

Jerry Bouchard, acting for the Water Commissioners, has told the Selectmen that the town should take 27 acres of land, including the old Hathway gravel pit, off Salem Street, for a well field.

The land is now being developed by Robert Corey of Methuen. Mr Corey was hoping to have a recreational area, with a commercial type of swimming, parking, etc etc.

The site, the TM says, has a potential of 2 million gallons of water a day.

The water is there. It is fine water. The Board of Health, fearing that a trespasser would drown (as one subsequently did) tried to find some thing wrong with the water, on many occasions. It was unable to do so - it is pure, pure, pure.

Mr Corey's proposals were for taking care of people who wanted to swim there.

If the Water Department takes over this land it will be faced with the problem of trespassers who want to go swimming.

Perhaps the Water Department will find it necessary to erect a fence, to keep trespassing swimmers out.

A much smaller fence, once proposed for the North School, would have cost $12,000 at that time.

A fence to keep people out of the Hathaway pits might cost $25,000.

But will it keep people out?

$1.52 TAX INCREASE SEEN - MTA PLAN

Wilmington's tax increase, if the proposals of the legislative committee on Trnasportation, for an extension of the MTA (Metropolitan Transit Authority) would be about $1.52 on the local tax rate.

The legislative committee has reported a package of 11 bills asking to extend the MTA to 78 communities from the present 14, and have the state appropriate $152 million for the extension of rapid transit and another $15 million to subsidize railroads.

Committee chairman Senator Mario Umana said he would move to have the bills enacted by the end of the current session of the legislature.

The expansion would require a plebiscite for the communities involved. A majority vote of the towns and cities to be affected would be binding, and a community which voted against the measure would not be able to stop the extension, if that community was in the minority. A community could be compelled to join, if the legislation is passed.

One of the key extension plans is to use the existing tracks of the B&M to the Reading-Wakefield line at Route 128, where a terminal would be constructed.

Reading would thus be a part of the enlarged MTA district, and it would have to pay its proportionate share of the deficits.

Wilmington and North Reading, bordering on Reading, would have to pay also, but in a lesser proportion. The terminal would be as far distant as 10 miles from portions of both towns.

Under the formula Reading would be assessed 18 cents for each million deficit, on its tax rate, while Wilmington and North Reading would have to pay 8 cents.

The 1963 deficit was $19 million. Thus the cost to Wilmington of such a deficit would be $1.52 on the tax rate. On a home assessed for $10,000 the increase in taxes would be $15.20

TOWN NOTES

Season Opens Saturday

As all the little boys, and a few big ones know, the season opens Saturday, for fishing in Massachusetts.

It will be a wet opening. Tuesday had 1.6 inches of rain, and there was over .3 inches yesterday to flood all the brooks, etc. We suspect most of the fishing from Wilmington sites will be where the ground is firm and compact.

So far we haven't spotted any of the 'fish-trucks' that stock the steams, but we are told that they have been around.

In Wilmington Lubbers Brook is stocked at Middlesex Avenue and at Concord Street, and the Ipswich is stocked at 'Jenks' (the Woburn Street bridge).

The clue to stocking is (or are) little boys. Shortly after the truck leaves, having deposited the fish the little boys are there - flailing the water.

Personally, we aren't going to wet a line for several weeks yet. There'll be just too much competition from those little fellows. We're going to wait until they get tired!

Sweepstake Tickets

So far your columnist has only seen one 'receipt' for a sweepstake ticket, in the New Hampshire event, but he wouldn't be surprised to see or hear of more in the near future.

Some of the boys are pointing out that they can save money by going to New Hampshire to buy their ciggies, and buying tickets with the savings, - which might not be exactly fair to the Wilmington store owners.

Ricky

Ricky Froton hasn't had any assignment for his summer baseball yet, but we have learned that a teammate of his last summer is the latest rookie on the Red Sox team.

Tony Conigiaro, of Saugus, now with the Sox, played with Ricky last summer, in the Wellsville (NY) team.

Size Thirteen

We reported in this column a few weeks ago that a ditch had been dug, to drain Cedar Pond, in North Wilmington.

What we didn't say was that we suspected that the ditch would soon be the scene of dam building activities by little boys.

Supt. of Streets Jimmy White has confirmed our suspicions. He says he has to 'undam' the place nearly every morning.

One of the little boys, he says, wears size 13 shoes.

Intrepid Ahoy!

We have noticed in the Boston papers that the Hiram Walker company is seeking men who once served on the old USS Intrepid, Aircraft Carrier sunk on Feb. 17, 1944.

The company wants the men to be their guests, at the World's Fair, in New York.

Whether or not any Wilmington men served on the Intrepid we know not - but if there are any they should get in toouch with Selectman Lloyd Bender. He is with that company, and can provide the information.

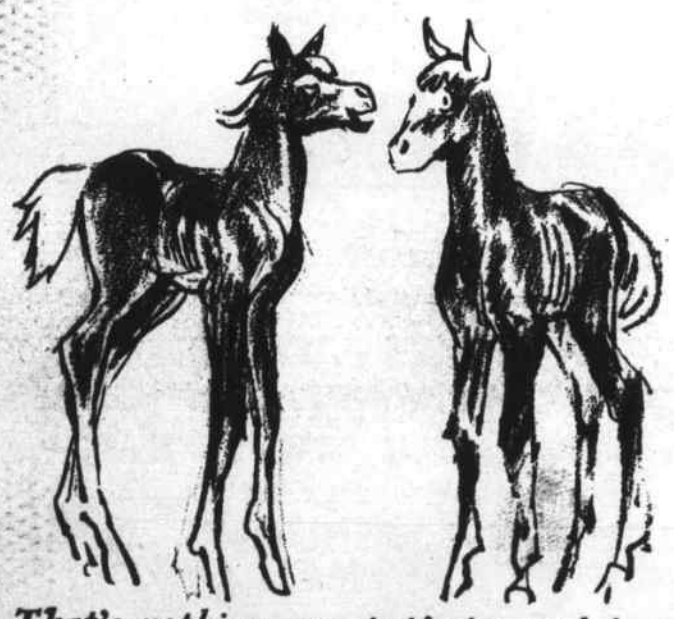

That's nothing, my pop's insured for $100,000 at
Bedell Brothers Insurance Agency, Inc.
402 Main St. OLiver 8-9116 Wilmington, Mass.

ROCKPORT FISH MARKET
169 HAVEN STREET READING
FISH AND CHIPS TO GO
Dial 944-0076

BOUVIER'S WATCH REPAIR
ZODIAC WATCHES FOR GRADUATION!
IDEAL FOR BIRTHDAYS
354 Middlesex Avenue
Corner Of Shady Lane Drive
OL 8-3459 OPEN EVENINGS

G&G PRINTING
OFFSET - LETTERPRESS
We print forms for every business need
Wedding Invitations Tickets
Advertising Booklets
Programs Letterheads
You Name It! We Print It!
3A CHURCH STREET
(Behind Church St H'dware)
WILMINGTON 657 - 7001

Guess what it cost!

The party at which Fred Cain was given his honors, last Thursday, was one of the most impressive we have seen in these parts for some time.

Nearly 300 guests were invited, and about 350 actually came - some of them obviously gate crashers.

If one guesses six or seven dollars a plate, and considering the quality of the food that price is reasonable, the total tab was in the neighborhood of $2000!

We don't know who picked up the check. We just hope it didn't hurt too much!

Incidently, it was the only time that we have ever seen Big Fred in tears.

When he finished his little Thank You speech he just sat down and had a good little cry for himself.

And who could blame him?

Letter

Postmaster Henry Porter might expect to find a little alligator, or a turtle, or something like that in the mail from time to time - but not the kind of stuff he saw one morning in the past week.

An unaddressed envelope, in the mail this week, was opened to see whether or not it should be returned - and in it was $850!

Henry returned it to the owner, a local biggie - and found out that he had sent a friend out to put the envelope in the Middlesex County Night Deposit vault.

Next time he'll go himself!

Night Launching

Americo Scapicchio, of Drury Lane is a gentleman who has a dory in his back yard, in case he wants to go fishing, or just rowing on the Ipswich.

It is all painted up, ready for the opening of the spring season.

But Americo didn't get a chance to launch his boat this year - some one else did it for him.

Tuesday night, during the heavy rain, the Gendarmes got a call that a red Corvair was out on the street, and three guys were loading a boat.

He thought it was funny, to load a boat that way, at 10:30 in the night, and it would seem, by subsequent events, that he suspected rightly.

Officers Dolan, Harvey and Pat Leonard donned their new orange raincoats, and went for a look.

They couldn't find the boat. They couldn't find the men. They could not find anything but rain.

But next morning they learned the news, when Americo called in to report that his boat was missing.

The best we can do is to call it a sort of a 'night-launching'!

CANCER DRIVE GETS DOUBLE OKAY

The Board of Selectmen and the Wilmington Chamber of Commerce both smiled on Dave Elfman, the Chairman of the 1964 Wilmington Cancer Drive, on Monday.

The Selectmen, Monday night, approved the 1964 Drive, personally, for Mr. Elfman, and that same afternoon the Chamber had given its seal of endorsement to the drive.

'We're 100% behind it' was the comment of Walter Geswell, the Executive Secretary of the Chamber.

PRESIDENTIAL AID TO SPEAK AT K of C BREAKFAST

Richard K Donahue, Esq. a former aide to our late President John F Kennedy and presently a consultant to President Johnson, is to be the speaker at the Wilmington Knights of Columbus communion breakfast, in Villanova Hall, next Sunday.

The breakfast will follow the 8:15 am Mass at St Thomas Church Tickets may be obtained by calling 8-4906.

WILMINGTON METHODIST CHURCH

Sunday 9:15 and 10:45 am Morning Worship & Church School for all ages. The nursery is open for all services.

Sunday Evening For Youth Groups: Junior High Fellowship at 5:30 pm, Senior High Fellowship at 7 pm.

Minister: Rev Terry Clay Thomason. Assistant Minister Rev. Joel C Underwood. 89 Church Street. Tel: 8-4519, 8-9855

ON DEAN'S LIST NORTHERN ESSEX COMMUNITY COLLEGE

Brian McMahon, 15 Floradale Avenue, a senior at the Northern Essex Community College, in Haverhill, has been placed on the Dean's List, for academic achievement in the first semester of the year.

Donald Farrington, 10 Gunderson Road, has been placed on the Dean's Commendation List for the same semester.

FIRST BAPTIST CHURCH
Rev. Robert C Smith, Pastor

Week of April 9

Sunday 9:30 am Sunday School. Classes for all ages. Nursery for children under 2.

11 am Morning Worship Service. 'A New Heart' Ezekiel 1 :19,20

5:30 Baptist Youth Fellowships will meet for a special program. Mr Kenny Smith, evangelist, will present a program of song and testimony. Everyone invited.

7 pm Evening Service conducted by Young People. Meditation by Mr Robert Goodwin, Youth Director.

Monday 7:30 pm Men's Christian Fellowship at the Church. 8 pm Women's Christian Fellowship at the home of Mrs Barbara Welch, 8 Hamlin Lane.

Wednesday 7:30 pm Bible Study and Prayer Meeting 8:30 pm Choir rehearsal.

Friday 7 PM Family Night, to be held at the Masonic Hall. Games, a surprise guest, and a movire, 'The Family that Changed the World' Dessert, coffee and punch.

BOY SCOUTS ENJOYED WEEKEND: All three troops of Wilmington Scouts were on hiking expeditions, last weekend. Here Scouts of Troop 59 are getting instruction from leaders, at Camp Forty Acres.

Troop Committee chairman Doug Dayton, (center, foreground) is demonstrating care of a fire to Paul Hanson and James Croteau. In the background Asst Scoutmaster Ralph Mitchell puts Bill Mardney through the Knife and Ax test.

Congratulations

TO

FRED F CAIN

ON RECEIVING THE

THE BENJAMIN FRANKLIN QUALITY DEALER AWARD

AWARDED BY THE SATURDAY EVENING POST FOR CITIZENSHIP, COMMUNITY SERVICE AND CONTRIBUTION TO THE AUTOMOTIVE INDUSTRY TO

FRED F. CAIN 1964

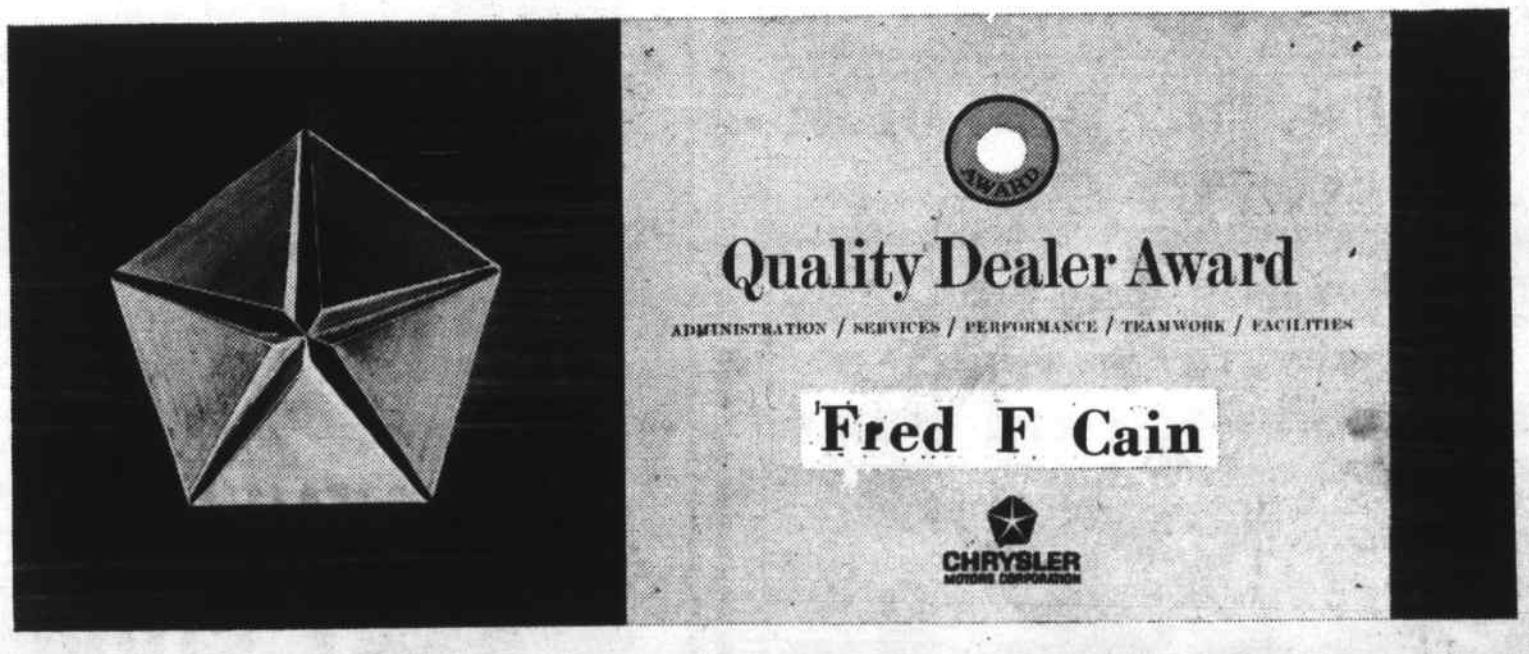

COMMERCIAL BANK & TRUST CO.

WILMINGTON PLAZA --- 658-9131

ARBOR HOMES
OFFERS HOME BUYERS A
DO IT YOURSELF PLAN
WHICH WILL SAVE THOUSANDS OF DOLLARS
FENTON & FENTON, REALTY CORP
510 Main St. Wilmington
658-4811 or 744-6702

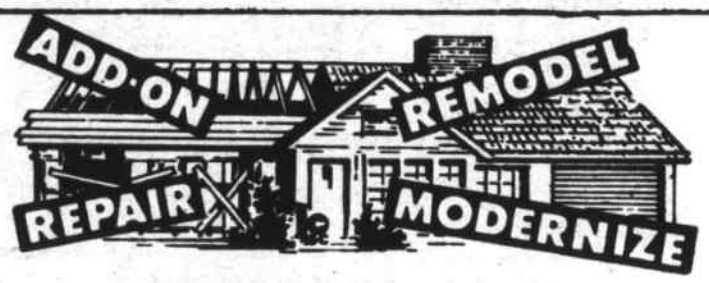

BREWSTER BROTHERS
FREE ESTIMATES — NO OBLIGATION
Dorchester St. OL 8 9782

"Order Your FLOWERS Where FLOWERS Are Grown"
ERIC'S GREENHOUSES
(Eric Svenson, Prop.)
Graduate of Floral Designing School
READING
1090 No. Main St. 944-0547

Serving Wilmington over 30 Yrs
COOMBS FURNITURE
QUALITY & ECONOMY
464 MIDDLESEX AVENUE
North Wilmington
OLiver 8-4511

FOR INSURANCE SEE
Prentiss & Parker, Inc.
200 HAVEN STREET READING, MASS.
ROOM 3 MASONIC BLOCK 944-4400
OVER ONE HALF CENTURY OF SERVICE
CONTINUING THE BUSINESS
OF THE LATE GOULD BUCKLE

MARION T MURPHY
943 Main Street
REAL ESTATE
RESIDENTIAL-COMMERCIAL-INDUSTRIAL
OLiver 8-3581

WILMINGTON BUILDERS
SUPPLY CO.
Mason's Materials Lumber Builders' Hardware
Doors, Windows and Finish
OL-8-4621
Paint. Wallboard
334 MAIN STREET, WILMINGTON
EVERYTHING FOR THE HOME

County
Real Estate Company
WILMINGTON MASS
OFFICES AT
99 CHURCH STREET
329 LOWELL STREET
OL 8-2012
SALES & SERVICE
MORTGAGES
TERMS

NEW AMBULANCE TO BE INTERNATIONAL

Town Manager Gerald Bouchard has placed an order with the McKinnon company of Lawrence, for an Internal De Luxe Travel-All, to be the next ambulance for the Wilmington Fire Department.

The purchase price, with a considerable list of equipment, is $5819. Some of the present equipment (radio, etc) on the Cadillac ambulance now used by the town will be transferred to the new vehicle.

The TM has placed with the Fred F Cain Company of Wilmington an order for three new Police Cruisers and a car for the Fire Chief (red).

He has placed with the Wilmington Ford Company an order for the two 25,000 GVW trucks and the 1/2 ton Pickup truck, voted by the Town Meeting.

MIKE WEINBERG ELECTED COUNTRY CLUB DIRECTOR

Myer Weinberg, 120 Burlington Avenue, was recently elected to serve for two years as a member of the Board of Directors of the Hillview Country Club, in North Reading.

CDA ANNUAL COMMUNION BREAKFAST APRIL 26TH

The annual Communion Breakfast sponsored by the Catholic Daughters of America, St. Thomas Court, will be held Sunday April 26, following the 9:30 Mass at St. Thomas Church.

The Rev. Father Matthias Pastore, OFM, of the St. Francis Seminary in West Andover is to be the speaker. He will speak on 'The Role of Paresnts as Educators in the Home'.

All Catholic women are urged to attend. Tickets may be obtained from Mrs Mary Burke, Ticket Chairman - 8 - 3914

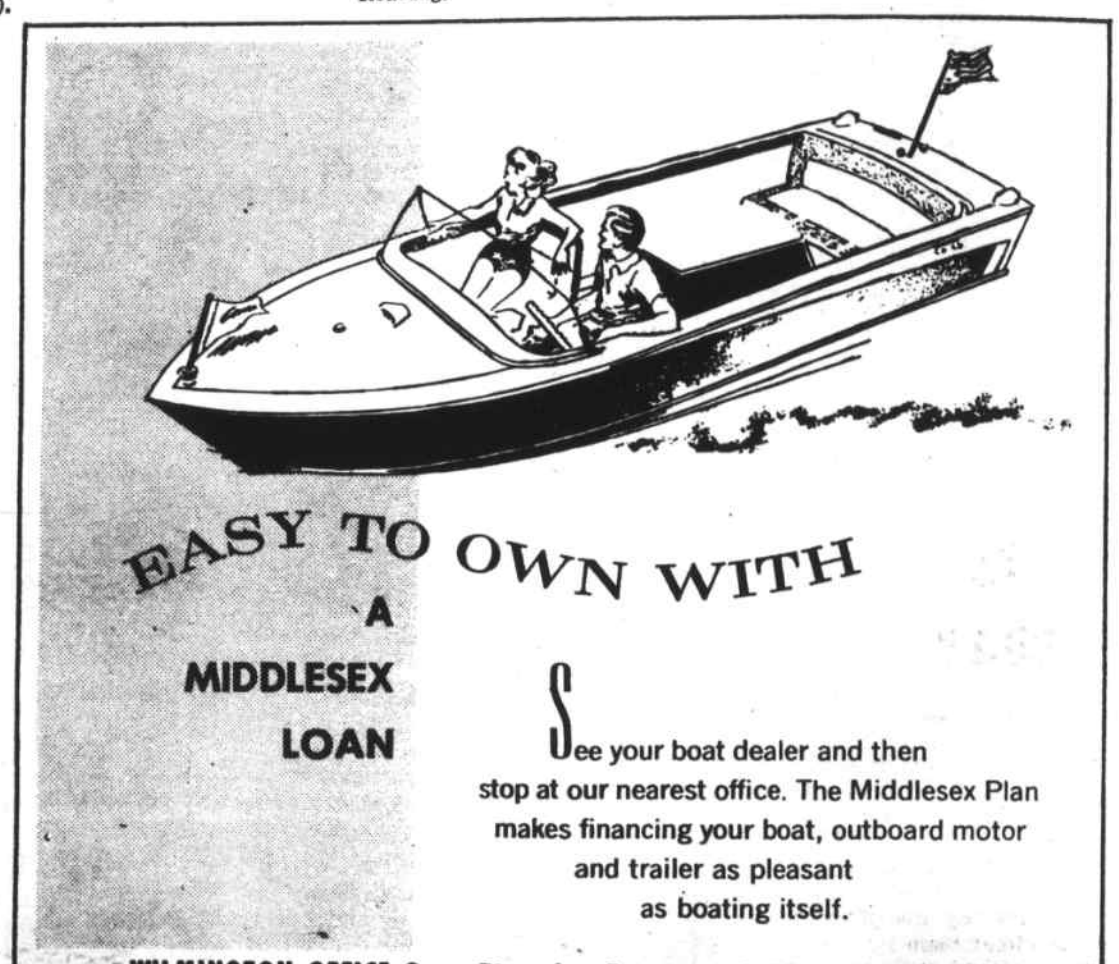

KIDS! BE A WINNER!
ENTER THE SOAP BOX DERBY
FINALS AT AKRON, OHIO IN AUGUST
SOAP BOX DERBY CLINIC
SATURDAY - 9:30 AM
SMALL CAFETERIA - HIGH SCHOOL
FOR BOYS 11 TO 15
SEE FILMS ON MAKING
A SOAP BOX DERBY RACER
SEE LAST YEAR'S REGIONAL WINNING RACER
ON DISPLAY AT GILDARTS
PICK UP RULE BOOK & APPLICATION
KITS AVAILABLE AT GILDARTS
MANY GOOD PRIZES!
GILDART CHEVROLET
555 MAIN STREET - 658-4576

AT THE LWV ANNUAL MEETING: Monday night, in the Legion Hall. Mrs Theodore McKie is seated at left, and the other ladies, all Directors are: seated, Mrs Alanson Platt, Mrs Norman Pedersen, and Mrs Carl W Soule Jr.

Standing are Mrs Richard McDermott, Mrs Joseph Scaro, Mrs William Hooper, and Mrs Norbert Mader.

PONY LEAGUE TRYOUTS SATURDAY

Tryouts for the Wilmington Pony League will be held on the High School field Saturday at 1 pm and Sunday at 2 pm.

All Wilmington boys, between 12 and 15 are eligible, and are urged to attend. Any boy who was an alternate on either team last year is urged to attend the tryouts. Regular members of last years teams need not attend, and are urged not to report.

Candidates are asked to bring their own gloves and to wear either sneakers or baseball shoes. Any boy who tried last year, and did not get on either team should come out and try again.

HIGH SCHOOL NINE OPENS SEASON WEDNESDAY: AS it hosts the Burlington team, on its own home ground.

Lynn Billings (left) shortstop, is confident, but the look on the face of Capt. Peter Emery is a little more quizzacle. He plays 2b

GENERAL REALTY
REAL ESTATE
510 MAIN STREET
658-3031 RAY FENTON

LAND CLEARED
TREES CUT TRIMMED & REMOVED
OL 8-9606

FOR · INSURANCE
REAL ESTATE
NOTARY
— SEE OR CALL —
THE POLOIAN'S
214 ANDOVER STREET
NORTH WILMINGTON
OL 8-2845

WILMINGTON INSURANCE AGENCY
C BLACK
84 CHURCH ST. OL 8-4650
380 MAIN ST. OL 8-9041

IT'S A GAS FACT...
GAS ABOVE ALL OTHERS IS THE PROVEN MODERN FUEL
GAS IS SAFE, CLEAN, DEPENDABLE, HEALTHY, AND MORE ECONOMICAL
LOWELL GASCO

FOR NEW & USED CARS
SEE THE
WILMINGTON REPRESENTATIVE
OF
SHAWSHEEN MOTOR MART
FRED KLEYNEN OL 8-2501
ANDOVER 475-0767

For Friendly Service
WILMINGTON GULF
WILMINGTON AUTOMATIC TRANSMISSION CO
287 MAIN STREET
GENERAL REPAIRS TUNEUPS
657-7021
PHIL FORTUNATA FRANK DANIELS

WHEE! 'A room of my own' - thanks to Mechanics Savings Bank!
If you need CASH, have one of our Loan Counsellors arrange a Mechanics Savings Bank Home Improvement loan Promptly, courteously and economically. Take up to 5 years to pay.
MECHANICS Savings Bank
Wilmington, Mass.
OL 8-4000

SatEvePost VP Gave Award to Fred Cain

The Quality Dealer Award, presented to Fred F Cain, last Thursday by the Saturday Evening Post, was presented by John F Connors, Executive Vice President of the Saturday Evening Post.

Mr Connors, in his speech, cited the many organizations with which Mr Cain had been connected, in his 27 years in the automotive industry.

The award was, Mr Connors said 'for citizenship, community service and contributions to the automotive industry'

The award of the Chrysler Quality Dealer Award was made by William Eiason, New England Regional Manager for Chrysler. It was, he said 'for outstanding acheivement in administration, service, performance, community relations and facilities.

Among the community service accomplishments of Mr Cain that were cited were:

First President of the Wilmington Rotary Club. One of the founders of the Wilmington-Tewksbury Lodge of Elks, and a charter supporter of a tteam in the Wilmington little League - the Cain Red Sox, which he still supports.

GUESTS AT THE HEAD TABLE

James K Cain, Vice President of Fred F Cain, Inc.

Representative Thomas F Donohue, 18th Middlesex District.

Town Manager Gerald Bouchard of Wilmington.

William Crownsheild, Placement Director, Franklin Institute

Representative Stanley Bocko, 19th Middlesex District.

Robert P Feeley, President, Mass State Auto Dealers Ass'n.

Hon. C Eugene Farnham, Commissioner of Insurance, Commonwealth of Massachusetts.

Drew C Smith , Director of Dealer Relations, chrysler-Plymouth Division.

Hon. James R Lawton, Registrar of Motor Vehicles, Commonwealth of Massachusetts.

William Eliason, New England Regional Manager, Chrysler Plymouth Division.

Fred F Cain, Treasurer, Fred F Cain, Inc.

John F Connors, Vice President, the Saturday Evening Post.

Arthur Bergeron, Chairman, Chrysler Plymouth Regional Dealer Council.

Hon. Howard W Fitzpatrick, High Sheriff, Middlesex County.

James Strathern, New England Manager, The Saturday Evening Post.

Senator James J Long, 7th Middlesex District.

Selectman Rene LaRivee, Chairman, Board of Selectmen of Wilmington.

Hon. clement E Riley, Former Registrar of Motor Vehicles.

Edward Murphy, Area Sales Manager, Chrysler Plymouth Division

Fred D Cain, President, Fred F Cain, Inc.

Nate Green, Newton-Waltham Bank & Trust Co. Waltham.

THE THANK YOU SPEECH OF FRED CAIN

Friends - Fellow Dealers - Honored Guests, Members of my family, and members of the Fred F Cain company, Incorporated.

This is perhaps the proudest moment of my life. Fred F Cain Inc has, throughout the years, had a good record of accomplishments both as a new car and a truck dealer, but tonight we have attained full maturity.

We now occupy a position of stature in our industry. We are regarded both in and outside of our trade as a strong, respected dealership. We will be looked upon as a leader. Our responsibility will be higher.

We must always maintain high standards. We must bend every effort to sell the fine products we represent on value.

We must maintain our reputation for fair dealing, for dependability of service, for integrity in every relationship with our customers. These are powerful weapons which create profitable sales.

We need profits to keep our dealership modern, to expand our facilities, to take care of the potential increased volume that is bound to come as a result of tremendous population increases in our area.

To the people who have worked with me, the employees of Fred F Cain Inc., the local and state authorities, the members of the press, the former and present registry officials, to my fellow dealers and association members, and above all, to my wife and family, I want to express my deep apprectiation for their active cooperation, and their unfailing support.

They have always been a tower of strength and their leadership has been of tremendous value in charting our course and to the Saturday Evening Post, and to the Chrysler Executives present, I say Thank You, for the Most Wonderful day of my life.

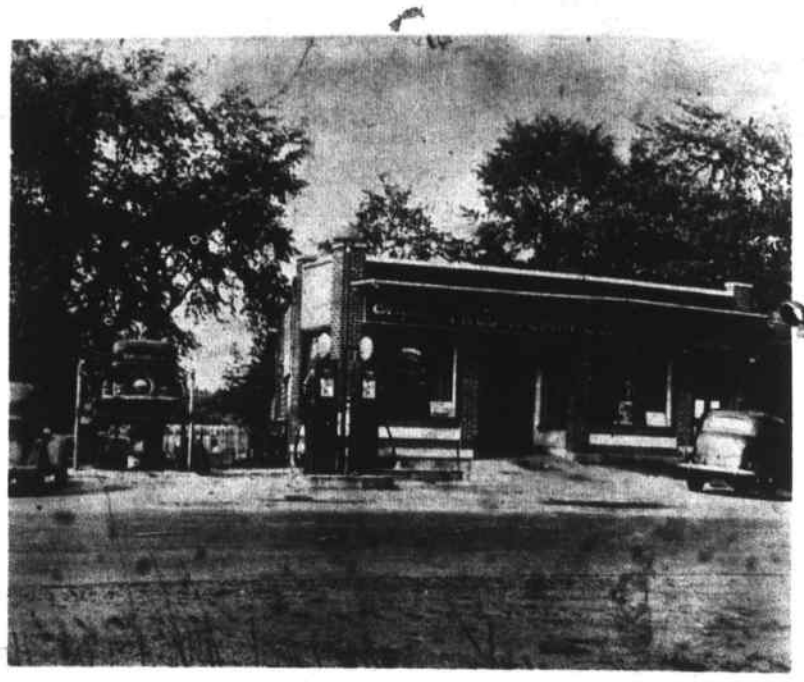

THE GARAGE WHERE FRED STARTED BUSINESS: 27 years ago, as it appeared at that time.

WILMINGTON'S NEW ASPHALT PLANT IS

OPEN FOR BUSINESS

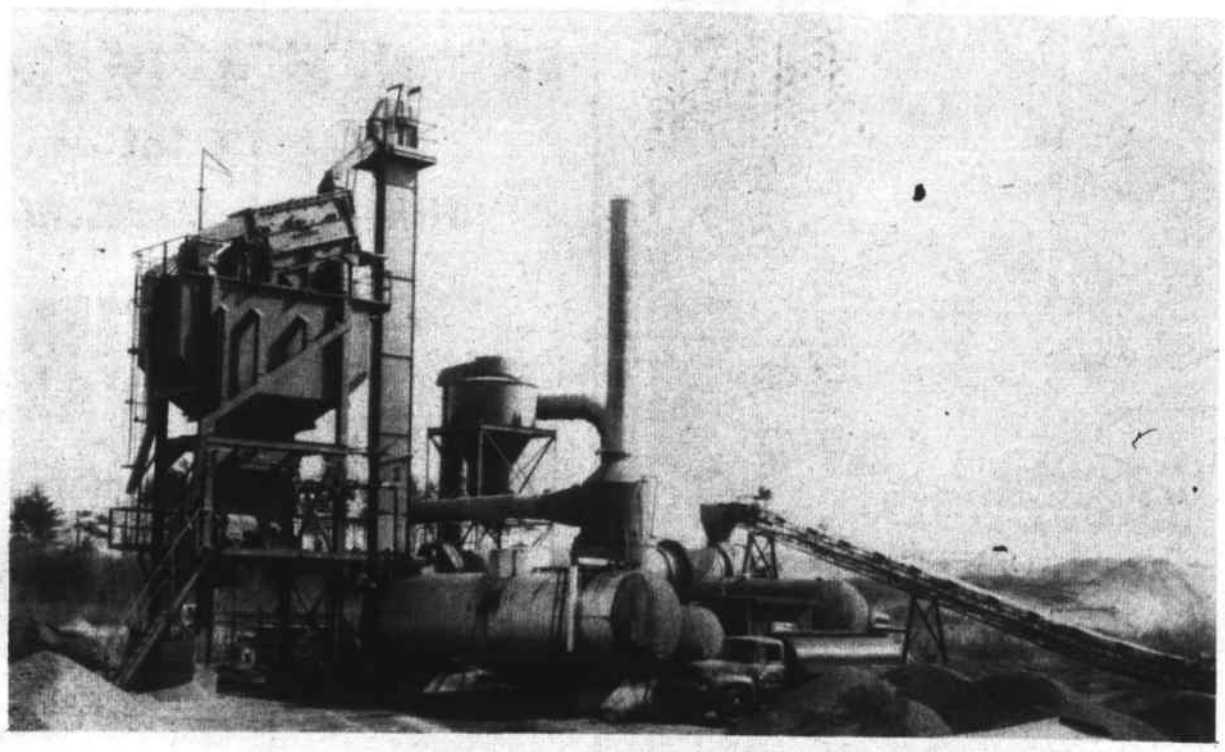

M HEFFRON & SONS

SALEM STREET

ROAD SURFACING - DRIVEWAYS

PARKING LOTS - SIDEWALKS - ETC.

M HEFFRON & SONS 658-2721

WE HAVE Wilkenson Blades

MAX FACTOR COSMETICS

Exclusive Agents For Russell Stover CANDIES

NORTH WILMINGTON PHARMACY

658-3353

CHAIRMAN OF THE NEW BUILDING BY-LAWS COM.

Robert Leahy, of Woburn Street, who has been elected Chairman of the re-vitalized Building ByLaw Committee.

An Electrical Engineer, 29 years old, he is employed by Avco Everett in a Re Entry Experience Operational Group.

His home is practically across the street from the Wilmington Avco facility.

LEGION PICKS BOYS STATE CANDIDATE TONIGHT

The comrades of the Wilmington Post, American Legion, meeting in their quarters this evening, are scheduled to choose a High School boy to attend Boys State, this summer.

Joseph Beaton, High School teacher and Past Commander, will submit five candidates, identified only by number, and from those candidates the candidate will be chosen.

JAMES B MOORE PASSED BAR EXAM

James B Moore, former Wilmington resident, now a resident of Melrose, was among those who have been announced as passing the Massachusetts Bar, in the past week.

Formerly a member of the Wilmington School Committee, Mr. Moore studied law in Australia, after the war, and finally after 14 years, took his bar examination

THE SIGN TELLS THE STORY: Bill Dunham of Brentwood Ave. and friends, getting signatures in the Wilmington Plaza, Monday, to help a Constitutional Amendment along, to return the Bible to the Public Schools.

Dunham is at left. Others in the group are Jack McCarthy, Bill Husen of Glen Road, and Miss Janet Richardson of Winchester

ALYCE'S BEAUTY NOOK
All Branches of Beauty Culture
418 MAIN STREET
OPPOSITE DEPOT
Open Every Day Except Wed.
9 a.m. - 6 p.m
Thursdays and Fridays
Open till 10 p.m.
658-3051

INTERIOR & EXTERIOR
PAINTING
JOE DE MAGGIO
OL 8 3690

ATTENTION ALL WOMEN
Call today and make your appointment for a complete, personal, STUDIO GIRL makeup-courtesy of your STUDIO GIRL Beauty Advisor. No cost or obligation. Call 658-2175.

WILMINGTON PLUMBING & HEATING CO.
417 Main Street
PLUMBING & HEATING
NEW HOMES & REPAIRS
TWO WAY RADIO
658-4745

CARPENTRY
KITCHEN & BATHROOM REMODELING
CERAMIC TILING
J. Louis Theriault
OL 8-3598

UPHOLSTERING DRAPERIES
RAY ALLEN 658-8443

BUYING, SELLING OR RENTING YOUR HOME?
SEE
BONFANTI
REAL ESTATE
28 Lowell St.
OL 8-2363 - EVE 664-2652

OL 8-3751
Bardon
FLORIST
207 LOWELL STREET -- 658-3751

IF YOU DRINK WHEN YOU DON'T WANT TO
THAT'S OUR BUSINESS
ALCOHOLICS ANONYMOUS
Post Office Box 291
Wilmington

EXPERT CLEANING & ALTERATIONS
1 Hr Cleaning Service
PINERIDGE
"The Finest in Quality Cleaning"
North Wilmington Center
658-9820

JOHN F. GLEASON
INSURANCE AGENCY
Complete Insurance Service
Fire Life Casualty Surety
1764 Main St. Tewksbury
ULysses 1-2241

McDevitt Nursing Home
Mrs. Louise Wollent, R.N.
Pleasant Surroundings
Private and Semi-Private Rooms
Rates Reasonable
14 Chestnut St. Wilmington
OLiver 8-2571

TREAT YOURSELF TO THE BEST!
Hours:
MON. - SAT.
8:30 - 6:30
RALPH'S BARBER SHOP
WILMINGTON'S FINEST
384 MIDDLESEX AVE.
NO. WILMINGTON, MASS.

A JACKSON HOME IS A QUALITY HOME!

We Guarantee Dry Cellars
CUSTOM HOMES - GARRISONS
EMBANKMENTS - RANCHES - CAPES
BREEZEWAYS - GARAGES, ETC.
JACKSON BROS. INC.

CONCRETE FOUNDATIONS AND RETAINING WALLS
'YOU'VE TRIED THE REST NOW GET THE BEST'
WILMINGTON FORMS INC
LARRY CUSHING, JR—19 MARCUS ROAD
658-3928

In the long run it's easier to get an extension phone

Rushing from kitchen to telephone every time it rings? Put a phone where you work and save yourself all that unnecessary extra effort. Order one from your Telephone Business Office soon. *You'll find the number in the front of your phone book.*

NEW ENGLAND TELEPHONE

DRISCOLL SENIOR V.P. MIDDLESEX BANK

The Middlesex County National Bank has announced theelection of Charles P Driscoll to the office of Senior Vice President, and Senior Lending Officer.

In making the announcement, Oliver T Bergstrom, Chiarman of the Board of the Middlesex County National Bank said 'The election of Mr Driscoll to this important post is recognition of his long career of increasing responsibility in the bank's affairs'.

Prominent in many of the area's civic projects, Mr Driscoll, a life long resident of Malden, brings to his new position a background of many years of service in the banking industry.

32863 Reg.
COMMONWEALTH OF MASSACHUSETTS
LAND COURT

To the **Town of Wilmington**, a municipal corporation, located in the County of Middlesex and said Commonwealth: **Frank Casaletto**, of said Wilmington; **Eleanor M. DeMarco, Concetta Thibeau** and **N. Ankiewicz**, all of Revere, in the County of Suffolk and said Commonwealth; **Charles Leonard**, of Malden, in said County of Middlesex; **Theresa Ferry**, of Cambridge, in said County of Middlesex; **Joseph A. Casaletto**, of Somerville, in said County of Middlesex; **Grace Pearl Lester**, of Portland, in the State of Maine; **Leander A. Getchell**, residence unknown, **John H. Bennett**, residence unknown, **Clarence T. Lester**, deceased, **Margaret Casaletto** and **Antonio Casaletto**, both deceased, or their heirs, devisees or legal representatives; and to all whom it may concern:

Whereas, a petition has been presented to said Court by **Murray J. Hanifan** and **Florence V. Hanifan**, both of said Wilmington, to register and confirm their title in the following described land:

A certain parcel of land with the buildings thereon, situate in said Wilmington, bounded and described as follows:

Southwesterly by Marrietta Avenue 176.30 feet; Northerly by Aldrich Road 136.09 feet; Northeasterly by land of Owner Unknown 92.10 feet; Southeasterly and Northeasterly by land now or formerly of Charles Leonard 30 feet and 20 feet respectively; Southeasterly by land now or formerly of Eleanor M. DeMarco, Concetta Thibeau and N. Ankiewicz 90 feet.

The above described land is shown on a plan filed with said petition and all boundary lines are claimed to be located on the ground as shown on said plan.

If you desire to make any objection or defense to said petition you or your attorney must file a written appearance and an answer under oath, setting forth clearly and specifically your objections or defense of each part of said petition, in the office of the Recorder of said Court in Boston (at the Court House), or in the office of the Assistant Recorder of said Court at the Registry of Deeds at Lowell in the County of Middlesex where a copy of the plan filed with said petition is deposited, on or before the eleventh day of May next.

Unless an appearance is so filed by or for you, your default will be recorded, the said petition will be taken as confessed and you will be forever barred from contesting said petition or any decree entered thereon.

Witness, JOHN E. FENTON, Esquire, Judge of said Court, this eighth day of April in the year nineteen hundred and sixty four.

Attest with Seal of said Court. (Seal)

MARGARET M. DALY, Recorder
Mary J. McGlinchey, Esq. 92 State Street, Boston, Mass.
A16,23,30

STUDENTS RAISED $512 FOR KENNEDY LIBRARY: Students of the Wilmington Public Schools donated $512 during National Library Week, towards the John F Kennedy Memorial Library.

The money was raised under the guidance of the Student Council and their advisors. Miss Laurie McCabe, Treasurer, gave the check to advisor Miss Elizabeth Murphy, Tuesday.

At left is Miss Mary Muldoon, advisor, and Miss Anita Rosa, Vice Presidentof the Student Council

COFFEE HOUR IN HONOR OF NATIONAL LIBRARY WEEK: Was held in the High School Library, Tuesday afternoon.

L to R: Taking part in the coffee hour are teachers Bob McLain, Miss Judith Green, Mrs Virginia Erickson (Librarian) Miss Carol Schrock, Gerald Rooney, Miss Francis Lamey and Mrs Ann McDermott

SARAH MODELLE WAS JEWISH LEADER

Funeral services were held in the North Wilmington Synagogue yesterday, at 11 am for Mrs Morris Modelle, of Salem Street, No. Wilmington, with Rabbi Sidney Leeder officiating. Burial followed in the family lot in Danvers cemetery, with the Torf Funeral Home of Chelsea in charge of arrangements.

Mrs Modelle was one of the out standing leaders in the Jewish community of Wilmington.

A native of Kiev, Russia, she emigrated to the United States with her parents 64 years ago, and had been a resident of Wilmington for the past 46 years with her husband Morris, whom she married 49 years ago in Boston.

Mrs Modelle was one of the founding members of Congregation AADA in North Wilmington, and was for many years the Treasurer of the Ladie's Auxiliary, and of the Ladies Free Loan Association. She was, in years past, active in other civic activities in Wilmington, as well.

She was a member of the Order of the Eastern Star, Billerica Chapter # 212, and of the Friendly Circle, in Lowell.

She is survived by her husband Morris, a son, retired USAF Major Hyman Modelevsky, now an Air Safety Investigator for the Civil Aeronautics Board, in New York, and a daughter, Mrs Marcia Sparks of New York City.

NORTH SHORE THEATRE SUMMER PROGRAMS

Stephen Slane, producer of the North Shore Theatre in Beverly has announced the schedules of Broadway musicals for the coming season. Mr Sloane noted that this will be the tenth anniversary for the well known theatre, and also that a Special Early Subscription offer which was made available to the theatre mailing list, is now being made to the general public.

The season is to open on July 6 with Lerner and Losse's Camelot which is based on the romantic tales of the knights of King Arthur's Round Table. The story unfolds with glittery pagenatry of a court in sparkling blen of melody and movement. On July 13 Richard Roger's highly praised No Strings will offer a glimpse into the life of the international set. In this modern mucuical we follow the intimate stry of a high fashion Parisian model and an expatriate New England writer. Only Richard Rogers could handle this delicate story with charm and grace.

The international My Fair Lady hit is scheduled for the weeks of July 20 and August 10. The simple Cockney flower girl who blossoms forth into a fashionable lady entrances both the audience and her tutor Henry Higgins. Fresh from a long run Broadway engagement Milk and Honey comes to the North Shore Theatre on July 27.

A group of American widows stalk fun, adventure and ocassionally romance while on vacation in the new and exotic land of Israel. Just added to the season is Mr. President, which will open on August 3. Irving Berlin's latest musical deals with a typical American family - typical except that he is President. She still shops at the supermarket and her daughter is an enthusiast of the latest dance craze.

Scheduled for August 17 is Sigmund Romberg's all time favorite Student Prince. Set in story book Germany this enchanting tale of a young prince and a country maid has given us such favorites as: Stein Song, Serenade, and Deep in my Heart. The last two weeks of the season, beginning August 24, have been reserved for Sound of Music. A heartwarming and inspirational story by Lindsay and Crouse, this is the true account of a young and vibrant woman who starts out to be a nun, but, guided by seven delightful children, she finds her true vocation as a mother and wife. Among the unforgettable melodies are: Climb Every Mountain, Do Re Mi, and My Favorite Things.

CAST OF 90 TO PRESENT 'SHOW TIME ON BROADWAY'

St Thomas Parish is presenting a musical, in the High School Herbert C Barrows Auditorium, Sunday and Monday, with a cast of 90 persons.

Kevin Field, Cheryl Zaino, Terry Haines and Bobby Clark are some of the players with leading riles.

'Oklahoma' with cowgirls and a Surrey, the Music Man, with Barbara McLain leading the band, with 76 Trombones led by Paul Cote and the Majorettes, South Pacific, with Frances DeLisle, the Bali Hi sung by Mary Di Girolamo, the Hula HulaGirls dancing, and the Good Ole' Republican Head Quarters Theme Song from Fiorello, are part of the repetoire.

Tickets may be bought at the door. The Sunday performance is at 2 pm and the Monday at 8 pm.

MONUMENTS
CEMETERY MEMORIALS, LETTERING AND CLEANING. 200 MONUMENTS ON DISPLAY. A MONUMENT IN YOUR PRICE RANGE. EVERY MONUMENT GUARANTEED. FREE TRANSPORTATION
Quinlan Memorials
151 Foundry Street
Wakefield, Mass.
245-2505

Program subject to change
CAMELOT Week of July 6
NO STRINGS Week of July 13
MY FAIR LADY Week of July 20
MILK AND HONEY Week of July 27
MR PRESIDENT Week of Aug. 3
MY FAIR LADY Week of Aug. 10
STUDENT PRINCE Week of Aug. 17
SOUND OF MUSIC Weeks of Aug. 24 & 31
SAVE SAVE
SAVE AS MUCH AS 49%! (UNTIL MAY 10)
ALL SEATS MONDAY NIGHTS — $2.00
SUBSCRIPTION PRICES (til MAY 10) FOR 7 B'WAY HITS:

Mon. Eve & Wed. Mat.	14.00
Tues., Wed. & Thurs. Eve.	17.50 and 14.00
Friday Eve.	22.75, 19.25, 15.75
Sat. Eve	28.00, 24.50, 19.25

SUBSCRIBE
THE NORTH SHORE THEATRE
Route 62, Beverly, Mass.
ROMEO AND JULIET
May 11 to 22 - 10:30 a.m. - 3:00 p.m. performances

FOR YOUR HEALTH'S SAKE
BE SURE TO HAVE YOUR CHEST X-RAY!
APRIL 30 - MAY 1ST
SILVER LAKE PHARMACY
Louis Hallett, Reg. Pharm.
98 MAIN STREET
Tel. OLiver 8-4617 Wilmington, Mass.

GENE CLIFFORD & SONS
SEWERAGE CONTRACTOR
Leach Lines, Dry Wells
Cesspools Installed
BACK HOE AND DUMP TRUCK FOR HIRE
OL 8-9507

'FOR RENT'
FLOOR POLISHER-FLOOR SANDER
CEMENT MIXER
WALLPAPER STEAMER
WE REPLACE GLASS IN WINDOWS
ALUMINUM WINDOWS OUR SPECIALTY
WALLPAPER 50% OFF
ALL MERRIMACK CHARGE CARDS HONORED HERE
RYAN'S HARDWARE
NORTH WILMINGTON CENTER
658-9842

JAPANESE STUDENT, AT RELEASED TIME CLASS: Kiyoshi Okuno, President of the Interact Club of the Rotary Club of Kyoto, West, Japan, is a guest of the Wilmington and Stoneham Rotary Clubs, and is spending part of his time in this country under the tutelage of Mike Masse, president of the Wilmington Interact Club.

Okuno spent last Friday in Wilmington High School, attending classes with Masse. The camera caught him at Released Time, in Villanova Hall, hearing a lecture by the Rev. Francis Mackin on Industrial Relations, relating to Capital and Labor.

Masse is nearest to the camera, in a white sweater, and Okuno, who is staying at the Masse home, is next to him. The white sweatered young man in front is Joe Gray, high school senior and football star.

JAYCEES AND GILDART'S HAVE AID PROGRAM FOR SOAP BOX DERBY

The Wilmington JayCees and Gildart's Chevrolet Company are inviting the young fellows of Wilmington to again compete in the annual Soap Box Derby, to be held on June 28th in the North Shore Shopping Center.

Boys between the ages of eleven and fifteen are eligible, and the Massachusetts Jay Cees and the North Shore Chevrolet dealers are the over-all sponsoring agencies.

Prizes are to be awarded to the first ten, in the North Shore Derby with the first prize being a $500 Savings Bond, and a free trip to Akron Ohio, to represent Massachusetts in the All American Soap Box Derby.

Gildarts has announced that it will conduct a 'clinic' in the cafeteria of the High School, Saturday morning, on the construction of Soap Box Derby racers. It is free to all who wish to attend.

The winner of the Peabody race, last year, is now on display at Gildart's. It is not known whether or not it will be on display at the clinic Saturday, but may be seen until that time at Gildarts. Gildart also has a supply of wheels and instruction kits, for youngsters who may be interested.

NORMAN BUCK WAS PROVOST OF YALE

Graveside services will be held at noon today, conducted by the Rev. Sidney Lovett of Yale, in the Buck family lot in Wildwood Cemetery for Norman S Buck, provost emeritus of Yale University.

Mr Buck died in a hospital in Orlando Florida, Saturday, while undergoing abdominal surgery. He was 72 years old.

A native of Wilmington, he was the son of Sidney C Buck and Cecilia (Marsins) Buck, and was of the 7th generation of the Wilmington Buck family.

A graduate of Wilmington High School, Class of 1909, he received his Bachelor of Arts degree from Yale in 1913, a classmate of Philip Buzzell, now Town Counsel of Wilmington.

He taught at the Syrian Protestant College, in Beirut, Lebanon, from where he received a Master of Arts degree, and in World War I served with the American Field Service and later with the Army Chemical Corps.

Mr Buck retired from Yale University in 1961, after 41 years of service in the faculty.

He was succeeded as provost of Yale by Kingman Brewster Jr., who was installed Sunday at the 17th President of Yale.

Mr Buck as provost, was the chief educational officer of Yale after the president. He was to retire in 1960, but was requested by the Yale Corporation to remain another year to give Mr. Brewster a better opportunity to study the operations of the office.

After formal retirment he remained active as chairman of the university's committee of buildings and grounds and had many other duties. The committee planned and supervised the $25 million construction program of the university.

In his four decades of service to Yale Mr Buck held a distinguished list of appointments. He was dean of the freshman year from 1938 to 1954 and from 1943 to 1959 was master of Branford College, one of Yale's undergraduate residential colleges. He was associate provost from 1953 until he became provost in 1958.

Resident Counselor

When he was the dean of the freshman year the residential-counselors system was introduced, Under this system, 60 counselors lived in freshman dormitories to advise students on educational and personal problems.

Mr Buck joined the faculty in 1920 as an instructor in economics. He was made an assistat professor in 1923 and an associate professor in 1928. In 1930 he was made full professor.

With Edgar S Furniss, whom he succeeded as provost, and Fred R Fairfield, he was co-authro of the textbook 'Elementary Economics'. He was the author of 'The Development of Anglo-American Trade, 1800-1850' and editor of 'Survey of Contemporary Economics'.

In 1958 he was awarded Mory's Cup, by the Mory Association, for outstanding service to Yale.

Mr Buck is survived by his widow the former Polly Stone, and two daughters, Mrs David Moore and Miss Allison Buck.

He is also survived by his brother, Edwin Buck of Middlesex Avenue, and two sisters, Mrs Edward (Mildred) Neilson of Glen Road, and Mrs Eino (Heloise) Johnson of Winchester.

The Nichols Funeral Home is in charge of funeral arrangements.

Memorial Services will be held at a later date, at Yale University.

D & S ELECTRIC CO
LICENSED ELECTRICIAN
HOME REPAIRS
Free Estimates
658-2668

KNOLLWOOD FARM DAIRY
WILMINGTON
H. C. Eaton
QUALITY DAIRY PRODUCTS
OLiver 8-2546

Leon Richards HAIR STYLIST
OL 8 4648
FEATURING
ESKA HIDDEN SUPPORT
CLOSED MONDAYS
Gardner Professional Building
281 MAIN ST, WILMINGTON

WILMINGTON RADIO & TV
DEPENDABLE
SALES & SERVICE
84 MAIN STREET
Radio Dispatched
658-4922

SEWERAGE PUMPING
BULLDOZING
EXCAVATING
HOT-TOP SURFACING
TRENCH DIGGING
INSTALLING SEPTIC TANKS & CESSPOOLS
JOSEPH H. APP
658 - 2223
933 - 1077

BULLDOZING SHOVELDOZING
Loam Excavating
Sand Gravel
DELOURY
CONSTRUCTION
EDDIE DELOURY OL 8-4233
10 CAROLYN ROAD WILMINGTON, MASS.

ABBOTT HOME IMPROVEMENT CO.
ALUMINUM DOORS & WINDOWS
JALOUSIE PORCH ENCLOSURES
ALUMINUM SIDING & GUTTERS
PAINTING & REMODELING
If it is Made for the Home We Have it
FOR FREE HOME DEMONSTRATION
Call 658-3619
Carpentry & Mason Work Also

AVON COSMETICS
INCREASED SPRING BUSINESS-----NECESSITATES PLACING WOMEN IMMEDIATELY
REAL OPPORTUNITY SELLING AVON. CALL:
Lowell GL 2-0061
Wakefield 245-2296

PERFUMES
COLOGNES
FABERGE · REVLON
DANA · MAX FACTOR
CHANEL · LANVIN
WHITMAN CHOCOLATES
KRISTAL PHARMACY
AT EASTGATE (LUCCI'S) 658-8171
281 MAIN ST - OPPOSITE PLAZA 658-2826
NIGHT EMERGENCY OL 8-9793

GARBAGE CONTAINERS 19 VARIETIES
PATIO BLOCKS
MASONITE
FLAG STONES
FINISHED WALLBOARDS
FINISH PINE
PAINTS
PANELING
LUMBER
CEDAR & ROOFING SHINGLES
PLASTER
CEMENT
THINKING OF IMPROVEMENTS ? ? ?
POLCARO BROS
363 MIDDLESEX AVENUE NORTH WILMINGTON
Tel OLiver 8-2723 — 8-9128

HEATING COSTS HIGH?

SWITCH TO NEW

Automatic Personal Care with

Mobilheat

FUEL OIL

Mobil

DO NOT change your present heating equipment until you have given us the opportunity to show you how well it can be adjusted.

FITZGERALD FUEL OF WILMINGTON, INC.

287 Main Street

OLiver 8-3383

MICELI ATTENDED 'MAN OF YEAR' BANQUET

James Miceli, Cedar Crest Road and President of the Wilmington JayCees, was one of the guests of honor at a dinner at the Blue Moon in Lowell, last night, honoring young men who had received Man of the Year awards from the Jay Cee organizations.

He was one of 21 persons so honored in Massachusetts.

The Mayor of Lowell, Mrs Sampson, was one of the speakers.

The principal speaker was William Loeb, publisher of the Manchester (NH) Union-Leader.

TOWN REPUBLICAN COMMITTEE NEWS

Mrs Wavie Drew, Chairman of the Wilmington Republican Town Committee has announced that the Committee, regular and associate members, has been invited to a special get together, tomorrow evening at 8 with the Burlington Republican Town Committee, to meet that committee and exchange ideas, and to meet the committees of Billerica and Wards 6 and 7 of Woburn, for the mutual benefit of the 34th Middlesex District.

The guest speaker is to be Gubernatorial Candidate Philip A Graham. The meeting will be held at the Red Barn, Route 3, Burlington. Mrs Drew urges as many of the committee as possible should attend.

Mrs Drew also stated that the next regular meeting of the committee will be next Tuesday, April 21, at 8 pm at the DAV Hall on Grove Ave. The speaker of the evening is to be Senatorial Candidate Ronald McKenzie of Burlington. The public is invited to the meeting.

LL OFFICIALS MEET TONITE

There will be a meeting tonight at 8 pm in the DAV headquarters on Grove Avenue for all managers coaches and other offials of the Wilmington Little League. Any interested person is invited to attend.

CHARLES DOLAN ELECTED SGT AT ARMS OFNEPPA

Officer Charles Dolan, of the Wilmington Police Department was elected the Sergeant At Arms of the New England Police Photographers Association, in their annual meeting last week, held at the Mitre Corp. in Burlington.

Officer Joseph Martin of Billerica was elected Vice President in the same meeting.

The association holds monthly meetings, in various parts of New England, for the purpose of exchange of information and ideas.

NORTH END STRIKERS

Pineridge Cleaners	161
Wilson's Trkng Svc	119
Anderson's Bakery	117
Wilm. Construction	106
D & D Gulf	97
Sanitation Engineering	96

High Single

Robert Peters 242, Dorothy Peters 204

High Triple

Robert Peters 626, Mary Lou Cavalear 498

Good Games

John McLeod 224 & 225, 623 Series, Robert Peters 232, William Ethier & John Murray 215, Stan Bryn 223 & 200, Russ Stouffer 200

RESERVES BOWLING LEAGUE

Team Standings

Diehards	81	31
Hoboes	63	49
Rollos	55	57
Specs	54	58
5 Aces	47	65
T Birds	47	65

Top Ten

	Str	Avg
R Ingalls	98	94.80
G Gordon	84	93.52
C Cote	78	93.12
P Page	84	91.79
P Baker	57	90.16
T Crowley	81	89.00
B Parsons	69	88.46
M Dias	75	88.29
R Boudreau	84	86.74
L Viera	84	85.70

Team Single & Triple

Diehards - 522 & 1440

Ind. Single & Triple

P Page, 127 & 322

WOMEN'S BOWLING LEAGUE

Top Ten Bowlers

Carole Cote	95.18
Helen Witham	94.40
Rita Ingalls	91.42
Joan Doucette	91.04
Margaret Imbimbo	90.73
Peg Baker	90.49
Marie Butler	90.18
Mary Paulsen	90.06
Peg Fuller	89.75
Bertha Parsons	89.43

Team Standings

1 Atomettes, 2 Pace Setters, 3 Underdogs, 4 Top Hats, 5 Silver Lake Rex, 6 Lucky Five, 7 The Jets, 8. Comets.

The League ended their bowling season with the election of officers President, Margaret Imbimbo, V President Josephine Carlson, Secretary Marge Craik, Treasurer, Peg Baker. We thank you for your votes, girls.

Three girls joined the 300 Club this week, as well, Carole Cote with a 324, Margaret Imbimbo with a 303 and Rita Ingalls with a 300.

Don't forget the Roll-Off tonight for the Bowladrome Trophy, tonight. Everyone has a chance - so Good Luck, and have a Nice Summer.

Our banquet is May 7 at 7 pm.

MIDNIGHT BEATLE LEAGUE

Silverlake Hardware	19	13
Silver Lake Pharmacy	18	14
Lakeside Barbershop	14	18
Wilm. Radio & TV	13	19

High Single, Mike Kasabuski, 182; High Triple Angie Ditamaso 455.

High Team Single, Silver Lake Hardware 471, High Team Triple Wil. Radio & TV 1289.

Next Week: Silverlake Hardware vs Lakeside Barber Shop. Silver Lake Pharmacy vs Wil. Radio & TV

N WILMINGTON MERCHANTS

Pineridge Cleaners	71	25
Photon	66	30
Beauty Lounge	58	38
Mytron II	52	44
Mytron I	48	48
Ryan's Hardware	41	55
Wilmington JCs	39	57
N Wilmington Pharmacy	38	58
Polcaro Bros II	34	62
Polcaro Bros I	33	63

High Singles

Joan Cook 180, Anne Baker 168, Rose Thompson 163

Al Sletterrink 202, Lloyd Bender 197, Tino Blanco 197

High Triples

Joan Cook 498, Anne Baker 442, Louise Wallent 435

Tino Blanco 552, Al Sletterink 507, Cliff Knight 506

STURDY FENCE CO

RELIABLE SERVICE

CHAIN LINK-RESIDENTIAL

WOOD-EXPERT ERECTION

CHARLES WILLIAMSON

HIGH ST. N. WILMINGTON

OL 8-8114

MASS 65 ANNOUNCES OPEN ENROLLMENT TO APRIL 30

The Massachusetts 65 Health Insurance Association announced today that applications for enrollment in Mass 65 will continue to be accepted until April 30th. Persons who apply for membership prior to April 30th can have their coverage become effective on May 1st without the normally required waiting period between quarterly enrollments.

Mass 65 normally accepts ap- only on January 1, April 1, July 1 and October 1. In announcing this special "open" enrollment opportunity, Herbert S. Woods, General Manager of Mass 65 said, "Mass 65 has received many inquiries from people who missed the April 1st enrollment date and is also anxious to make this health insurance plan available to the more than six thousand Massachusetts residents who will become 65 in April. Normally, persons who did not apply for membership before April 1st would have to wait until the next quarterly date, July 1st.

Persons who wish to enroll for Mass 65 can do so by contacting their local insurance agent or broker. Mass 65 is sponsored by forty-six of America's leading private insurance companies and now has nearly 40,000 Massachusetts residents age 65 and over enrolled in the plan. The average age of Mass 65 members is approximately seventy-five years "young."

COMMONWEALTH OF MASSACHUSETTS
MIDDLESEX, SS. PROBATE COURT

To all persons interested in the estate of **Loretta Crockett** late of Wilmington, in said County, deceased, intestate.

A petition has been presented to said Court for license to sell at private sale - certain real estate of said deceased, - and that the petitioner may become the purchaser of said real estate.

If you desire to object there to you or your attorney should file a written appearance in said Court at Cambridge before ten o'clock in the forenoon on the twenty-fourth day of April 1964, the return day of this citation.

Witness, JOHN C. LEGGAT, Esquire, First Judge of said Court, this twenty-sixth day of March 1964.

A2, 9, 16 John V Harvey
Register

COMMONWEALTH OF MASSACHUSETTS
MIDDLESEX, SS PROBATE COURT

To all persons interested in the estate of **Mary C. Doyle** late of Wilmington, in said County, deceased.

A petition has been presented to said Court for probate of a certain instrument purporting to be the last will of said deceased by **John W. Corcoran** Wilmington in the County of Middlesex praying that he be appointed executor thereof without giving a surety on his bond.

If you desire to object there to you or your attorney should file a written appearance in said Court at Cambridge before ten o'clock in the forenoon on the fifth day of May 1964, the return day of this citation.

Witness, JOHN C. LEGGAT, Esquire, First Judge of said Court, this seventh day of April 1964.

A16, 23, 30 John V. Harvey,
Register

ROBERT W BANKS PASSED BAR EXAMINATION

Robert W Banks, 292 Main St. is among the Massachusetts residents who has been announced as passing the bar examination, last week.

Mr Banks, who is living at the home of Mrs Jaquith, is a Claims Manager for the Hartford Insurance Group, with his office in Lawrence.

Mr Banks makes his home in Amherst, and has a Master's degree in Business Administration from the University of Massachusetts.

He studied law at Suffolk, in the night school, and was granted an LLB last January. He will be admitted to the bar in a ceremony before the Supreme Judicial Court on April 30th.

READ CLASSIFIED FOR RESULTS

For Sale: Parts for all electric shavers, Ronsom, Sunbeam, Remington, Norelco and Shick Shavers. A & K Jewelers, Stoneham Square. 438-1250.

IBM Training: Key Punch - Verifier and other Basic Machines Day - Evening Classes. Low Tuition. Advanced School of Business, 510 Main Street, Wilmington. Call OL 8-2322.

LOST: Male cat - vicinity of Middlesex Ave. and Clark St. Gray and white. Large white double paws. Reward! Call OL8-8016

TOWN OF WILMINGTON, MASS

INVITES PROPOSALS

For constructing Gravel Packed Well No. 2, Etc., in the Town of Wilmington, Mass. A bond of not less than the amount of the contract, with satisfactory surety, for faith fully doing the work, will be required.

The office copy of the contract for the work may be seen and the proposal to be used may be obtained at the office of Whitman & Howard, Inc., Engineers, 89 Broad Street, Boston upon the deposit payment of $10.00. Said deposit will be refunded if such documents are returned in good condition at or before the time for opening bids.

The proposal must be filled out and signed as directed therein, sealed in an envelope addressed to the Town Manager, Wilmington, Mass., endorsed with the name and address of the bidder and 'Proposal for Constructing Gravel Packed Well No. 2 Etc.' and left with a certified check for $400.00 payable to the Town of Wilmington, Mass., at the Town Manager's office, Town Hall, Middlesex Avenue, Wilmington, Mass., before 8:00 P.M. Eastern Daylight Saving Time, Thursday, April 23, 1964; this check to be the property of said Town if the bidder fails to execute the contract and satisfactory bond within seven days, Sundays and holidays excluded, after the contract may have been awarded to him.

Attention is called to the fact that minimum wage rates are established for the project as set forth in the contract documents.

Proposals filled out and left, with check, as above directed, and no other, will at the above named hour and place be publicly opened and read, and the undersigned reserves the right to reject any or all proposals or to accept the proposal he deems best for the Town.

No proposal may be withdrawn within thirty (30) days of the opening of bids.

Proposal form with contract documents and plans will be mailed to prospective bidders upon request and receipt of a separate check made payable to Whitman & Howard, Inc. for the sum of $4.00 which will not be returned.

TOWN OF WILMINGTON, MASS.
By its Town Manager
A9, 16 G. R. Bouchard

TOWN OF WILMINGTON

BOARD OF APPEALS
PUBLIC HEARING 26-64

A public hearing will be held in the Town Hall at 8 pm April 28, 1964 on the application of **Daniel De Piano**, 14 Sherman St Everett to create a lot not having required frontage nor area and obtain a building permit thereon, between Laurel St and Pineview Road in North Wilmington.

Louis E Gage, Chmn.
A9, 16 Board of Appeals

BOARD OF APPEALS
PUBLIC HEARING 27-64

A public hearing will be held in the Town Hall at 8 pm April 28, 1964 on the application of **Wilmington Plaza**, Inc. 240 Main St to install and erect a sign on a store for Robert Hall at this location in a General Business Zone.

Louis E Gage, Chmn.
A9, 16 Board of Appeals

BOARD OF APPEALS
PUBLIC HEARING 28-64

A public hearing will be held in the Town Hall at 8 pm April 28, 1964 on the application of **Wilmington Plaza Inc.** 240 Main St. to erect a sign on a store for Stevens Flower Shop at this location in a General Business Zone.

Louis E Gage, Chmn.
A9, 16 Board of Appeals

BOARD OF APPEALS
PUBLIC HEARING 29-64

A public hearing will be held in the Town Hall at 8 pm April 28, 1964 on the application of **Paul D MacDonald**, 3 Nickerson Ave. to obtain a building permit to build a dwelling on Westdale Ave with less than required set-back.

Louis E Gage, Chmn.
A9, 16 Board of Appeals

BOARD OF APPEALS
PUBLIC HEARING 30-64

A public hearing will be held in the Town Hall at 8 pm May 5 1964 on the application of **Edward Ronayne**, 31 South Street, Medford, to enlarge an existing non-conforming dwelling at 12 Brattle Street.

Louis E Gage, Chmn.
A16, 23 Board of Appeals

JOE'S
WILMINGTON CENTER
BARBER SHOP
Open Daily
8 A.M. to 5:30 P.M.
Closed Wednesday

Any way you figure it...
THE FINEST WELCOME TO WILMINGTON IS WELCOME WAGON

A visit from our hostess will make you feel at home, with her basket of gifts and answers to questions about the city, its services and facilities. Just call . . .

CECILY SPIRIS
658 4931

Welcome Wagon International

WELCOME NEWCOMERS!
Use this coupon to let us know you're here.
Name_____
Address_____
City_____
☐ Please have the Welcome Wagon Hostess call on me.
☐ I would like to sub- to the Town Crier.
(Mail to Town Crier, North Wilmington, Mass.)

BOARD OF APPEALS
PUBLIC HEARING 31-64

A public hearing will be held in the Town Hall at 8 pm May 5 1964 on the application of **Michael J Kartuz**, 92 Chestnut St for a permit to add to a green house on his property.

Louis E. Gage, Chmn.
A16, 23 Board of Appeals

BOARD OF APPEALS
PUBLIC HEARING 32-64

A public hearing will be held in the Town Hall at 8 pm May 5 1964 on the appeal of **Willard F Perkins**, 270 Main St. Reading, for a variance on frontage, sideyard and area requirements on lots 4, 5, 7, 8, 9, & 10, on South Street.

Louis E. Gage, Chmn.
A16, 23 Board of Appeals

TOWN OF WILMINGTON

PLANNING BOARD
NOTICE OF PUBLIC HEARING

Notice is hereby given that the Wilmington Planning Board will hold a public hearing in the High School on May 7, 1964 at 8 pm on the several articles listed below, in the warrant for the Special Town Meeting of May 18, 1964.

At 8 p.m.

ARTICLE To see if the Town will vote to accept Chapter 40 A, Section 8 of the General Laws or take any action in relation thereto. Request of the Planning Board.

At 8:10 p.m.

ARTICLE To see if the Town will vote to amend the Zoning By-Law and Map by changing to Industrial that parcel of land on the west side of Ballardvale Street to the Andover line starting at the New England Power Transmission line and properties now or formerly of Evans and Murphy and continuing north to the Andover line, or do anything in relation thereto. Petition of Fred F. Cain and others

At 8:25 p.m.

ARTICLE To see if the Town will vote to amend the Zoning By-Law and Map by rezoning from SRA to Industrial the area described: Beginning at a point 130 feet from the intersection of Lowell Street and Cross Street; thence running in an easterly direction parallel with Lowell Street and 130 feet from the southerly side of said street, 340 feet to a point; thence in a southerly direction and at a right angle with the previous line, a distance of 40 feet to a brook; thence along said brook in a easterly direction a distance of approximately 675 feet to a point thence in an easterly direction along the southerly portion of the present industrial zone to a point in Maple Meadow Brook; thence along Maple Meadow Brook to Main Street; thence along the northerly edge of Main Street to Cross Street; thence along the easterly side of Cross Street to the point of beginning. On petition of Joseph Yentile and others

At 8:45 p.m.

ARTICLE To see if the Town will vote to amend the Zoning By-Law and Map by changing from Single Residence 'A' District to Industrial District, thereby extending the present Industrial District to include the following described parcel of land:

Beginning at a point on Middlesex Avenue one hundred fifty (150') feet north of a stone bound at the north side of First Avenue, the line runs easterly seven hundred six and 71/100 (706.71') feet parallel with First Avenue to the line of the Boston and Maine Railroad; thence southeasterly by said Boston and Maine Railroad seven hundred forty-three and 79/100 (743.79') feet to a stone bound at land now or formerly of Christine Lopez; thence northwesterly by said Lopez land six hundred thirty-four and 73/100 (634.73') feet more or less to a point at Mystic Avenue; thence northerly by said Mystic Avenue twenty-three and 50/100 (23.50') feet to a point; thence easterly by the bounds of said Mystic Avenue five (5.00') feet; thence northerly by said Mystic Avenue three hundred seventy-three and 54/100 (373.54') feet to a point at First Avenue; thence westerly by said First Avenue four hundred forty-four and 76/100 (444.76') feet to a stone bound at Middlesex Avenue; thence northerly by said Middlesex Avenue one hundred fifty (150.00') feet to the point of beginning, or do anything in relation thereto. Request of James A. Mackey and others.

James A. Banda, Chmn.
Wilmington Planning Board
A16, 23

32728 Reg.
COMMONWEALTH OF MASSACHUSETTS
LAND COURT

To the **Town of Wilmington**, a municipal corporation, located in the County of Middlesex and said Commonwealth; **Charles R. Kaiser, Jr., Sidney R. Kaizer, Jessie M. Kaizer, Walter J. Dalton, Joyce E. Dalton, Arthur A. MacMelville, Marjorie B. MacMelville, Frances K. Lynch**, all of Wilmington; **Margaret L. McDonald**, of Everett; **Manuel Amaro**, of Cambridge, **Mechanics Savings Bank**, a duly existing corporation, having an usual place of business in Reading, all in the County of Middlesex and said Commonwealth; **Richard Sager, Jr., Mary D. Sager**, of Hadden Heights, in the State of New Jersey; **Lucinda Ware**, now or formerly of Reading, or her heirs, devisees or legal representatives; and to all whom it may concern:

Whereas, a petition has been presented to said Court by **William E. Moakley** and **Theresa J. Moakley**, both of said Wilmington, to register and confirm their title in the following described land:

A certain parcel of land with the buildings thereon, situate in said Wilmington, bounded and described as follows:

Northeasterly by Cottage Avenue 50.00 feet; Southeasterly by land now or formerly of Manuel R. Amaro 100.00 feet; Southwesterly by land now or formerly of Richard Sager, Jr. and Mary D. Sager 50.00 feet; Northwesterly by land now or formerly of Sidney R. Kaizer, Jessie M. Kaizer and Charles R. Kaizer, Jr. 100.00 feet.

The petitioners claim as subject to the above described land a right of way ten feet in width running from Cottage Avenue to said land of Sager along the Southwesterly boundary as more particularly described in a deed from Ware to Haskard dated May 16, 1922, and recorded with Middlesex North District Deeds, Book 661 Page 11.

The above described land is shown on a plan filed with said petition and all boundary lines are claimed to be located on the ground as shown on said plan.

If you desire to make any objection or defense to said petition you or your attorney must file a written appearance and an answer under oath, setting forth clearly and specifically your objections or defense to each part of said petition, in the office of the Recorder of said Court in Boston (at the Court House), or in the office of the Assistant Recorder of said Court at the Registry of Deeds at Lowell in the County of Middlesex where a copy of the plan filed with said petition is deposited, on or before the eighteenth day of May next.

Unless an appearance is so filed by or for you, your default will be recorded, the said petition will be taken as confessed and you will be forever barred from contesting said petition or any decree entered thereon.

Witness, JOHN E. FENTON, Esquire, Judge of said Court, this thirteenth day of April in the year nineteen hundred and sixty-four.

Attest with Seal of said Court (Seal)

MARGARET M. DALY, Recorder
William H. Diamond, Esquire,
1 Pleasant Street, Reading, Mass.
A16, 23, 30

DELIGHTFUL! DELICATE
and made to your order for special occasions—our
DECORATED CAKES
Make your greeting and wishes for The Best extra-sweet-and-nice by presenting your favorite person with one of our artistically decorated cakes. Every one is as luscious to eat as it is lovely to see.

HEAVENLY TREATS from our bakery
ANDERSON'S BAKERY
NORTH WILMINGTON CENTER
OL 8-9875

—SPRING SALE—
SCOTTS LAWN TURF BUILDER ITS TRIONZED $4.95 bag COVERS 5000 Sq Ft
DUPONT TURF FOOD TAKE THE GUESS OUT OF GROWING! $4.95 bag COVERS 5000 Sq Ft
WALL PAPER TEXTURES & OTHERS 35c SINGLE ROLL COME EARLY FOR BETTER CHOICE!
TOURAINE CEILING COATER $2.50 GAL NO WASHING NECESSARY BEFORE APPLYING!
TOURAINE HOUSE PAINT $4.50 GAL M. P. WHITE
CHLORADANE DUST KILLS ANTS AND MANY OTHER INSECTS! 69c 1-lb. BOX
SILVER LAKE HARDWARE
95 MAIN STREET - 658-2992
AT TRAFFIC LIGHTS

OLiver 8-9191 WEllS 5-1200
"We Sell The Earth"
Plaza Realty
415 MAIN ST. - IN THE CENTER - NEXT TO DEPOT
ROUTE 38 - WILMINGTON, MASS.

SANDWICHES
Of All Kinds
FRIED CLAMS - SHRIMP
SCALLOPS - FRENCH FRIES
ONION RINGS - FRIED CHICKEN
...DELICIOUS SEAFOOD
DINNERS TO GO
FRIED CLAMS - SCALLOPS
SHRIMP - CHICKEN - FISH
99¢
TAKE OUT SERVICE AVAILABLE

TAKE OUT 11:30 TO 9 P.M.
TAKE OUT SECTION CLOSED MONDAY
RESTAURANT
6 A.M. TO 9 P.M.
SULLIVAN'S
WOBURN & LOWELL STREETS
WILMINGTON - 658-9032

Annabell Hastings Bride of Alfred Antinerelli

In a Sunday afternoon ceremony at St. Thomas Church, on April 12th., Miss Annabell Lee Hastings, daughter of Mr and Mrs Robert F Hastings of King Street became the bride of Mr Alfred Vincent Antinerelli, son of Mr and Mrs John Supplee of Nickerson Avenue.

The Reverend Father Paul Berube officiated at the ceremony, and the bride was given in marriage by her father.

Miss Hastings approached the Altar of St Thomas in a floor length gown of white chantilly lace, with a high scalloped neckline, fitted with pearls. The overskirt was of tiered lace, from a fitted bodice. Her veil, of lace, was of shoulder length, and she wore finger length sleeves.

She carried a cascade of Stephanotis over her Rainbow Bible.

Miss Nancy Hastings, sister of the bride, was the Maid of Honor. Her gown, of floor length, was of acqua and white lace, and she carried a basket of white and pink snap dragons.

Mrs Carol Walden, of Fort Bragg North Carolina, a sister of the bride, Miss Christine Collicutt of Lexington, a cousin of the bride, Miss Susan Cannon of Takoma Park Maryland, a cousin of the bride, and Mrss Sandra Berg of Nickerson Avenue, a friend of the bride, were her bridesmaids.

The bridesmaids were gowned in ;ink and white, floor length, and they carried pink and white snap dragons.

The best man was Mr James Savage of Medford, a friend of the groom, and the ushers were Msrs Edward Supplee of Hyde Park, a step-brother of the groom, Thomas Caruso of Lexington, a cousin of the groom, John Latanzio of Hyde Park, a cousin of the groom, and Robert Hastings Jr of King Street, brother of the bride.

The soloist was Mr Ernest D[illegible] Giralamo of Sprucewwod Road. He sang 'The Bride's Prayer' and 'Mother at Thy Feet is Kneeling' by the Sisters of Notre Dame. The organist was Mrs Estelle Shelley.

A reception was held in the Moose Hall, in North Reading, after the ceremony. It was decorated for the occasion in pink and white flowers, and music was supplied by the Larry Gilgun orchestra of Woburn.

Mrs Alice O'Brien of Wilmington a friend of the bride, was in charge of the guest book.

For her place in the reception line the mother of the bride chose a street length gown of beige, and wore a red roses corsage, while Mrs Supplee shose a street length gown of pink lace, and wore a corsage of pink and red roses.

Afterwards the couple left on a motor trip of New England. For her going away costume the bride chose a jacket dress of beige, with tangerine accessories, and wore an orchid corsage.

The new Mrs Antinerelli is a graduate of Wilmington High School and is bookkeeper for the Fitzgerald of Wilmington Fuel Company.

She is a Past Worthy Advisor of the Order of Rainbow for Girls, and is a member of the Order of the Eastern Star.

Her husband is a graduate of Wilmington High School and of the Boston Trade School. He is self employed, as a carpenter.

He is a member of the St Thomas Knights of Columbus, and of the Holy Name Bowling League.

The couple will make their home on Shawsheen Avenue after their return from their honeymoon.

Weston's Greenhouses
FLOWERS FOR ALL OCCASIONS
Phone 944-0891 9 AUBURN ST.
READING, MASSACHUSETTS

DUNN'S BIKE SHOP
SCHWINN PHILLIPS Fix It and Welding RALEIGH ROSS
REPAIRS & PARTS. ALL MAKES
KEYS MADE
LAWNMOWERS & SNOWBLOWERS
TUNEUP & SHARPENING
AUTHORIZED SALES & SERVICE FOR
BRIGGS & STRATTON, CLINTON AND LAUSON, POWER PRODUCTS ENGINES
WEEKDAYS 9 TO 9
SATURDAYS 9 TO 6 944-9221
76 Washington St Reading

WILMINGTON DRIVING SCHOOL
CALL US FOR
ASSISTANCE IN PROCURING
LEARNER'S PERMITS
OL 8-3572

IT'S THAT TIME AGAIN!
Time to Start a Systematic Saving Account
Pay Yourself First!
Convenience, Assured Safety, and a Generous Dividend
4 1/8%
are yours at our Wilmington Branch.
Reading
CO-OPERATIVE BANK
180 HAVEN ST. Reading 944-0193
OPEN EVERY THURSDAY EVENING, 6-8 pm.
382 MIDDLESEX AVE. North Wilmington 658-3397